



Code No 0805305
21.08.2013

Date 1/13/0470/SU/J

BV n°

INTERNAL JOB FILE REF: SD/KRT/AGRI/13/096

CERTIFICAT D'INSPECTION
INSPECTION CERTIFICATE

BUREAU
VERITAS

INSPECTION CERTIFICATE

VESSEL : M/V "SILS 9R022E"

CONSIGNEE : TO ORDER.

NOTIFY PARTY : CHEMILLENNIUM INTERNATIONAL (H.K) LTD
KOWLOON, HONG KONG S.A.R
TEL: 852-

COMMODITY AS PER B/L: CLEANED PRESSED SENNA PODS

QUANTITY AS PER B/L : 93 BALES

H.S CODE: 12119022 - NET WEIGHT 19,154 KG: GROSS WEIGHT 19,340 KG

B/L NO. : SDPZU/PKL/00067 DATED 08.08.2013.

PORT OF LOADING : PORT SUDAN.

PORT OF DISCHARGE : PORT KLANG.

PLACE OF INSPECTION : PRESSING FACTORY.

DATE OF INSPECTION : 28 & 29.07.2013.

METHOD OF LOADING : STUFFED INTO 01 X 40' CONTAINER

NO. OF CONTAINERS AS PER B/L:

CONTAINER NO QTY/BALES/BV SEAL

CONTAINER NO.	BALES	SEAL
FCIU9299084	93	650858

AT THE REQUEST OF AND FOR THE ACCOUNT CHEMILLENNIUM INTERNATIONAL (H.K) LTD, VISUAL INSPECTION, SAMPLING, SURVEY OF WEIGHT, SUPERVISION OF CONTAINER STUFFING AND SEALING WERE CARRIED OUT ON THE ABOVE COMMODITY AT TIME AND PLACE OF LOADING AS FOLLOWS:

WEIGHT:

Container No	Size	BV Seal No	Other Seal No	Remarks / Weighing Under BV witness as following
FCIU 929908/4	40"	650858	047136	Gross WT Truck + Full Container load : 43360 KGS Tare Truck + Empty container : 23950 KGS Gross WT of consignment : 19410 KGS Tare of 93 bales x 2 KGS : 186 KGS Net WT of consignment : 19224 KGS Total bales in loaded: 93 Bales

100 % OF THE TOTAL NUMBER OF BALES WAS CHECK WEIGHED BALE PER BALE OVER PLATFORM SCALE THE TOTAL QUANTITY THEREFORE WAS AS FOLLOWS:

CONTAINER NO.	NO. OF BALES	GROSS WEIGHT	TARE	NET WEIGHT
FCIU9299084	93	19,340 KGS	186 KGS	19,154 KGS

NUMBERS OF BALES SHIPPED ACCORDING TO SHIPPER TALLY

CONTAINERS CLEANLINESS:

CONTAINERS WERE EXAMINED VISUALLY PRIOR TO STUFFING AND FOUND TO BE CLEAN, DRY, AND SUITABLE TO LOAD SENNA PODS IN BALES.

THE ABOVE RESULTS ARE VALID AT TIME AND PLACE OF INSPECTION.



**BUREAU
VERITAS**

Suite à BV n°
Continuation **1/13/0470/SU/J**

du
on **21/08/2013**

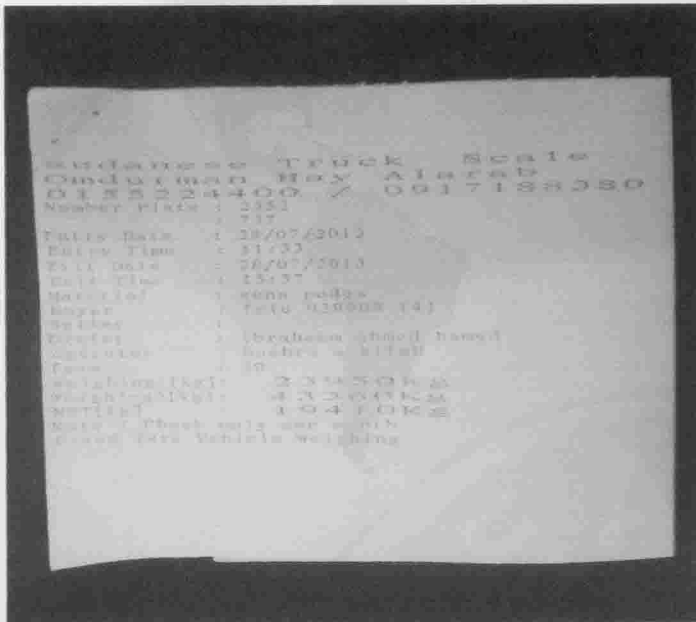

WEIGHT TRUCK PLUS FULL CONTAINER LOAD

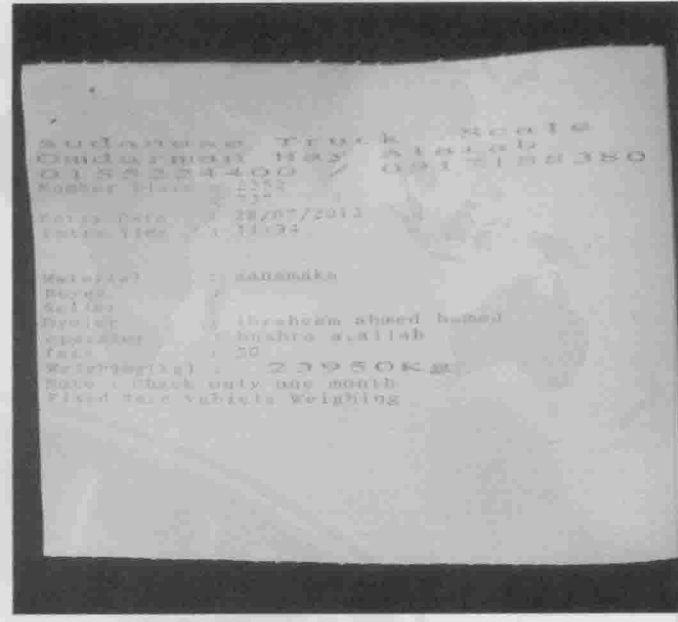

WEIGHT TRUCK PLUS EMPTY CONTAINER

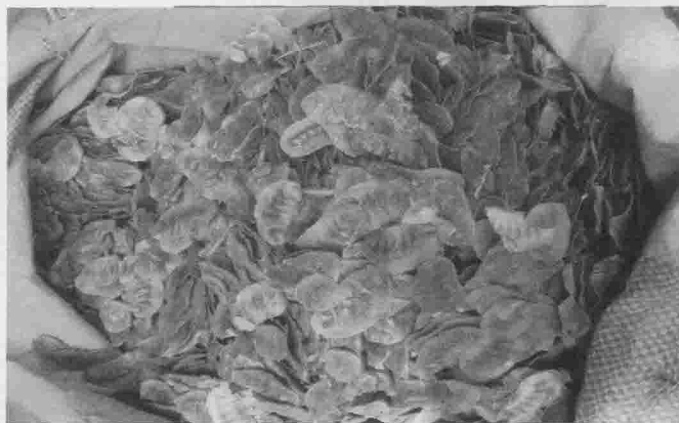

THE PRODUCT



PRESSING MACHINE



MARKING



BALES READY FOR MARKING



QUALITY



HEALTH



SAFETY



ENVIRONMENT



SOCIAL
ACCOUNTABILITY



BUREAU VERITAS



WEIGHING OF BALE



SAMPLING

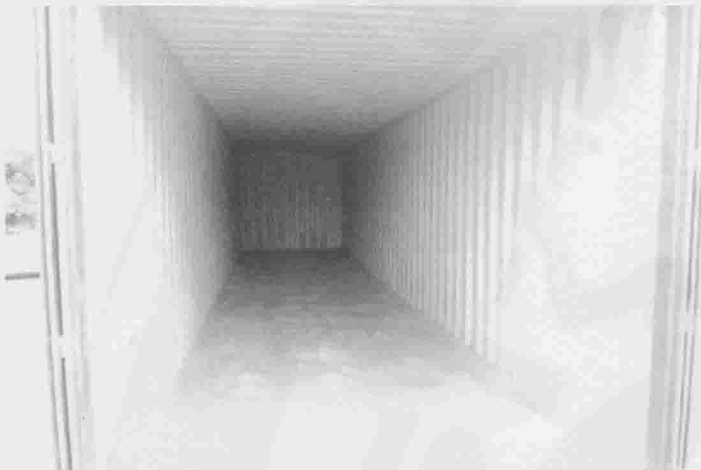

FCIU 9299084 EMPTY CONTAINER



FCIU 9299084 STARTS LOADING



FCIU 9299084 LOADING PROGRESSING



FCIU 9299084 LOADING PROGRESSING



QUALITY



HEALTH



SAFETY



ENVIRONMENT



SOCIAL
ACCOUNTABILITY



**BUREAU
VERITAS**

Suite à BV n°
Continuation **1/13/0470/SU/J**

du
on

21/08/2013



FCIU 9299084 LOADING FINISHED



FCIU 9299084 CLOSING DOOR



FCIU 9299084 DOOR CLOSED



FCIU 9299084 WEIGHING OVER WEIGH BRIDGE



BV SEAL NO. 650858



CUSTOMS SEAL NO. 047136



QUALITY



HEALTH



SAFETY



ENVIRONMENT



SOCIAL
ACCOUNTABILITY



BUREAU
VERITAS

CERTIFICAT D'INSPECTION Code N.
INSPECTION CERTIFICATE

Page 5 / 5

Suite à BV n°
Continuation 1/13/0470/SU/J

du
on 21/08/2013

FIELD INSPECTION FORM

JOB REFERENCE NO. AGRI -13-0117

DATE OF INSPECTION: 28.07.2013

LOCATION: PRESSING OMDURMAN

QUANTITY: 90 BALES

Container No	Size	BV Seal No	Other Seal No	Remarks / Weighing Under BV witness
FCIU 929908/4	40	650858	047136	Gross WT of consignment : 19340 Kg Tare 93 bales x 2 kgs : 186 Kg Net WT of consignment : 19154 Kg

Weighing Result

Bale NO	WT	Bale NO	WT	Bale NO	WT	Bale NO	WT	Bale NO	WT
1	210	21	212	41	204	61	204	81	204
2	200	22	210	42	211	62	206	82	206
3	205	23	185	43	207	63	212	83	207
4	213	24	206	44	206	64	211	84	214
5	209	25	206	45	206	65	207	85	207
6	228	26	208	46	204	66	207	86	202
7	200	27	215	47	205	67	200	87	202
8	212	28	214	48	207	68	206	88	204
9	209	29	202	49	216	69	212	89	206
10	211	30	217	50	209	70	214	90	214
11	208	31	212	51	200	71	215	91	190
12	206	32	202	52	208	72	203	92	213
13	215	33	210	53	214	73	214	93	203
14	205	34	214	54	212	74	202	94	-
15	201	35	203	55	205	75	207	95	-
16	204	36	213	56	214	76	213	96	-
17	216	37	206	57	217	77	206	97	-
18	204	38	206	58	208	78	214	98	-
19	210	39	210	59	206	79	205	99	-
20	211	40	207	60	204	80	212	100	-
Total	4177	Total	4158	Total	4163	Total	4170	Total	2672

THE ABOVE INSPECTION HAS BEEN CARRIED OUT ACCORDING TO BUREAU VERITAS GENERAL CONDITIONS OF SERVICE. THIS CERTIFICATE REFLECTS OUR FINDINGS AT TIME AND PLACE OF OUR INTERVENTION ONLY. THE ISSUANCE OF THIS CERTIFICATE DOES NOT RELEASE THE CONTRACTUAL PARTIES FROM THEIR OWN RESPONSIBILITIES AND THE FULFILMENT OF THEIR OBLIGATIONS.

ISSUED AT KHARTOUM
ON 21.08.2013

FOR AND ON BEHALF OF
BUREAU VERITAS DUBAI



QUALITY



HEALTH



SAFETY



EMPOWERMENT